

### Features

- 18 gauge stainless steel
- Self-rimming
- Double (high/low) compartment
- Includes installation hardware
- 3-hole (-3), 2-hole (-2), or single-hole (-1)
- 33" (83.8 cm) x 22" (55.9 cm)

### Codes/Standards Applicable

Specified model meets or exceeds the following:

- ASME A112.19.3
- IAPMO/UPC

### SELF-RIMMING KITCHEN SINK K-3228

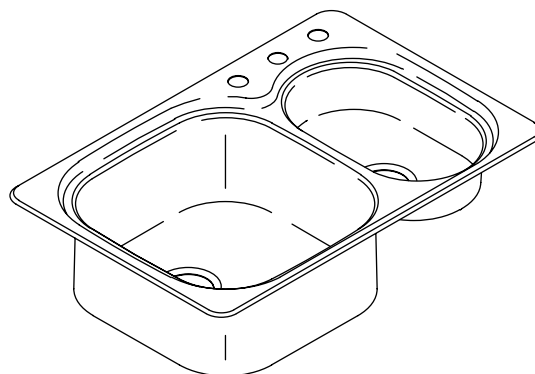

### Colors/Finishes

- NA: None applicable

#### Accessories:

- CP: Polished Chrome
- 0: White
- Other: Refer to Price Book for additional colors/finishes
- NA: None applicable

### Specified Model

Model	Description	Colors/Finishes
K-3228-3	3-hole sink	<input type="checkbox"/> NA
K-3228-2	2-hole sink	<input type="checkbox"/> NA
K-3228-1	Single-hole sink	<input type="checkbox"/> NA

Optional Accessories			
K-2989	Countertop cutting board	<input type="checkbox"/> NA	
K-3191	Bottom basin rack (for left basin only)	<input type="checkbox"/> 0 White	<input type="checkbox"/> Other_____
K-3279	Wire rinse basket (for left basin only)	<input type="checkbox"/> 0 White	<input type="checkbox"/> Other_____
K-3292	Hardwood cutting board and colander set (for small disposal basin)	<input type="checkbox"/> 0 White	<input type="checkbox"/> Other_____
K-8801	Duostrainer® sink strainer	<input type="checkbox"/> CP	<input type="checkbox"/> Other_____

### Product Specification

The self-rimming kitchen sink shall be 33" (83.8 cm) in length and 22" (55.9 cm) in width. Sink shall be made of 18 gauge stainless steel. Sink shall be double (high/low) compartment. Sink shall be 3-hole (-3), 2-hole (-2), or single-hole (-1). Sink shall include installation hardware. Sink shall be Kohler Model K-3228-\_\_\_\_\_.

## Technical Information

Fixture*:	Basin area	Water depth
Sink	18" (45.7 cm) x 17" (43.2 cm)	9-1/4" (23.5 cm)
Disposal	9" (22.9 cm) x 15" (38.1 cm)	5-1/4" (13.3 cm)
Drain holes	3-5/8" (9.2 cm) D.	
Faucet holes	1-7/16" (3.7 cm) D.	
* Approximate measurements for comparison only.		
Included components:		
Fastener pack		1023180

## Installation Notes

Install this product according to the installation guide.

Cutout is 32-1/2" (82.6 cm) x 21-1/2" (54.6 cm) with 1-1/2" (3.8 cm) radius corners.

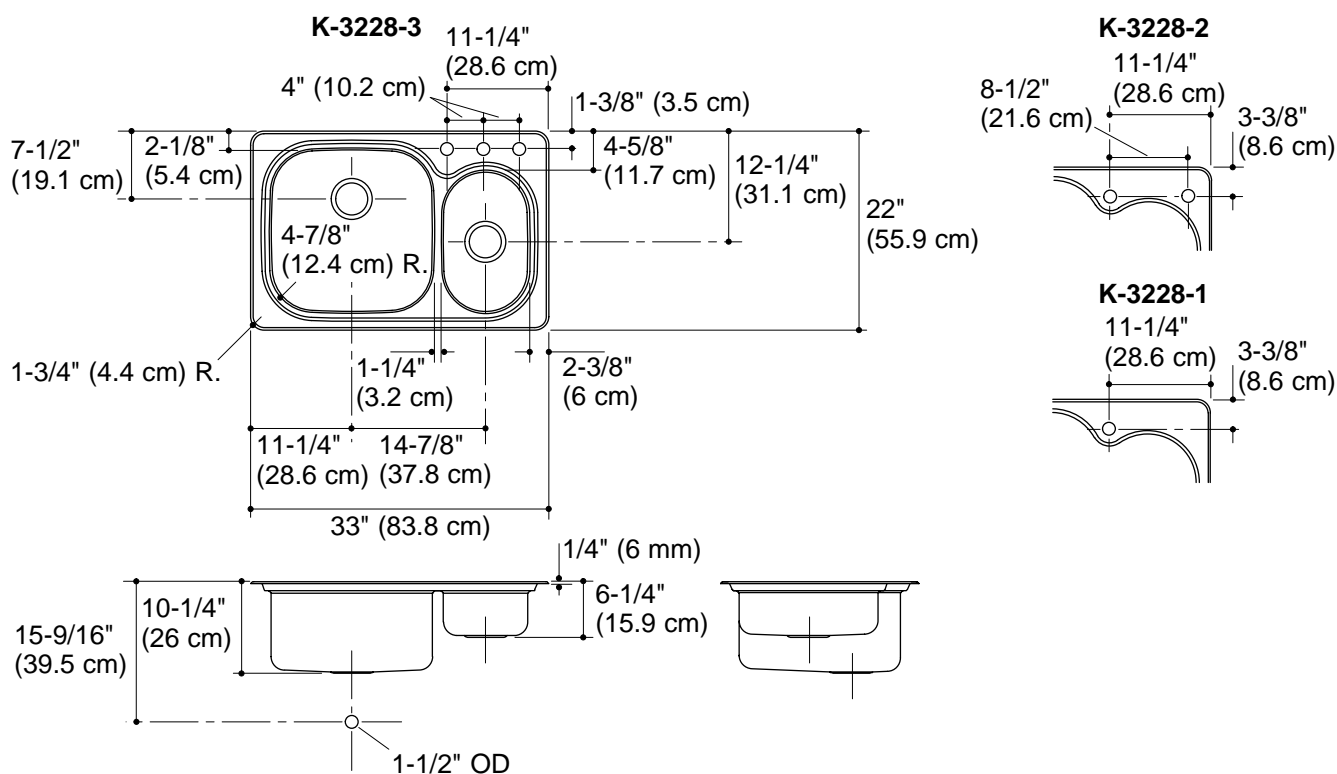

## Product Diagram